

ELEVATION

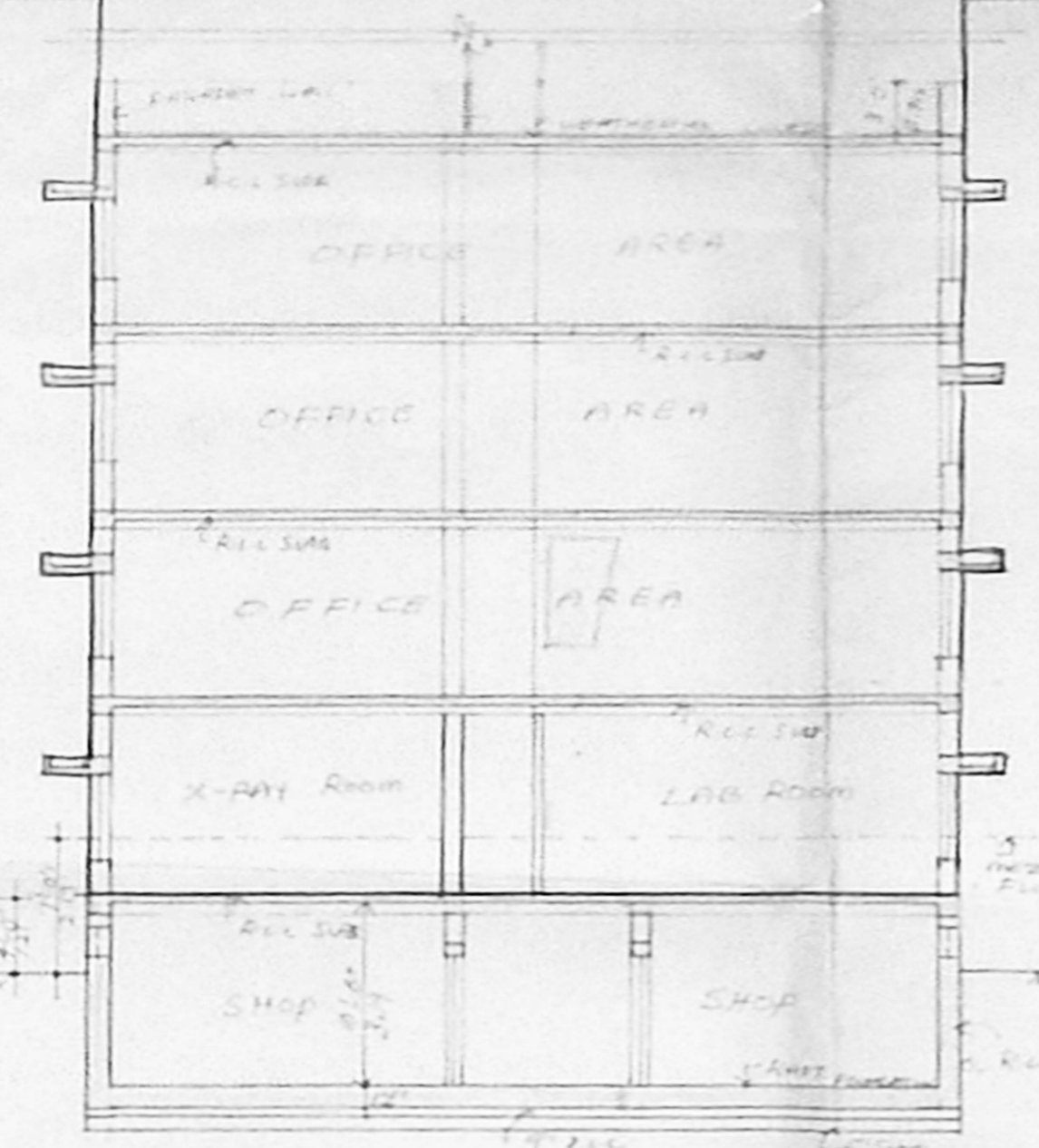

SECTION-AA

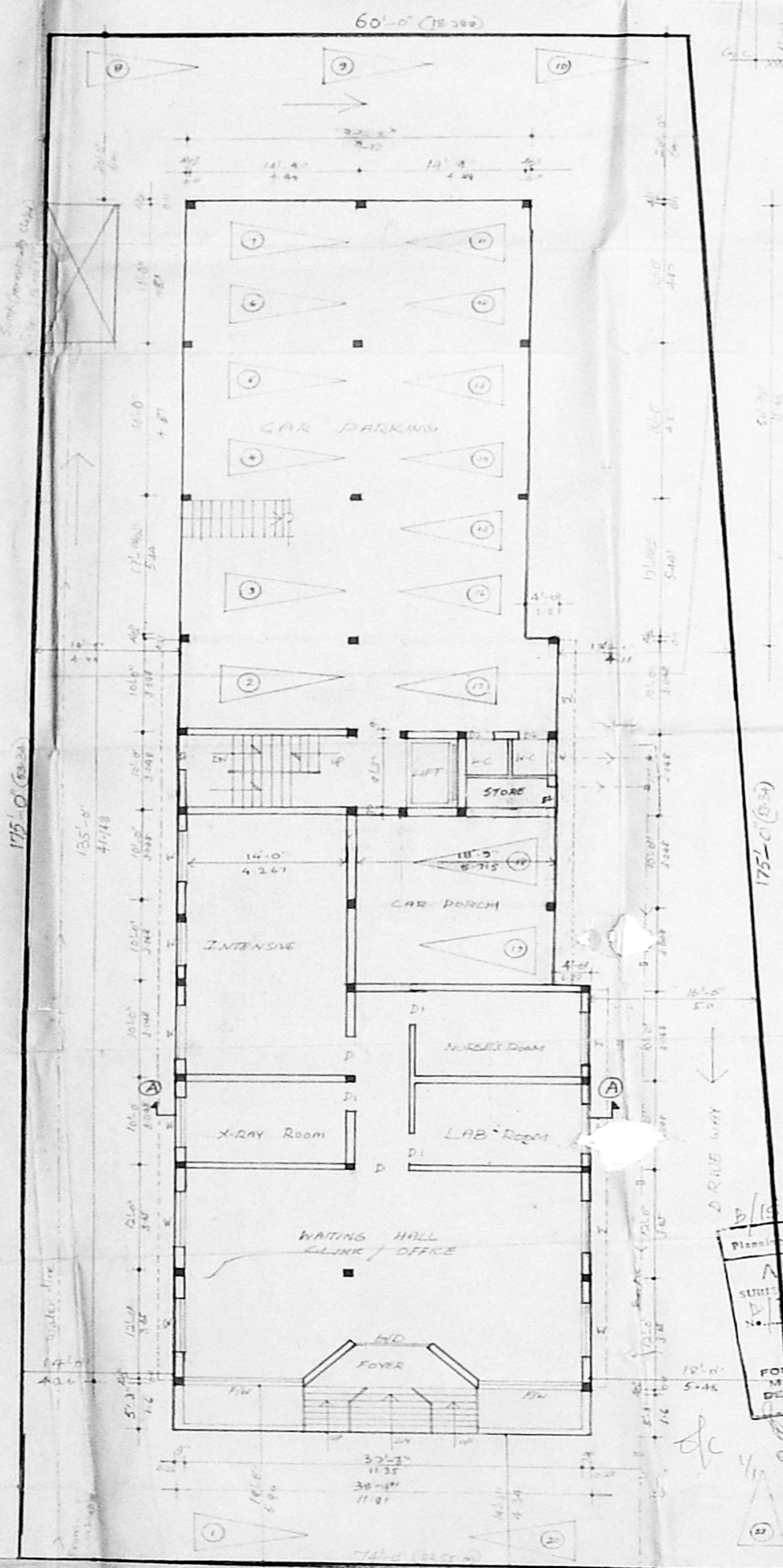

SITE/GROUND FLOOR PLAN

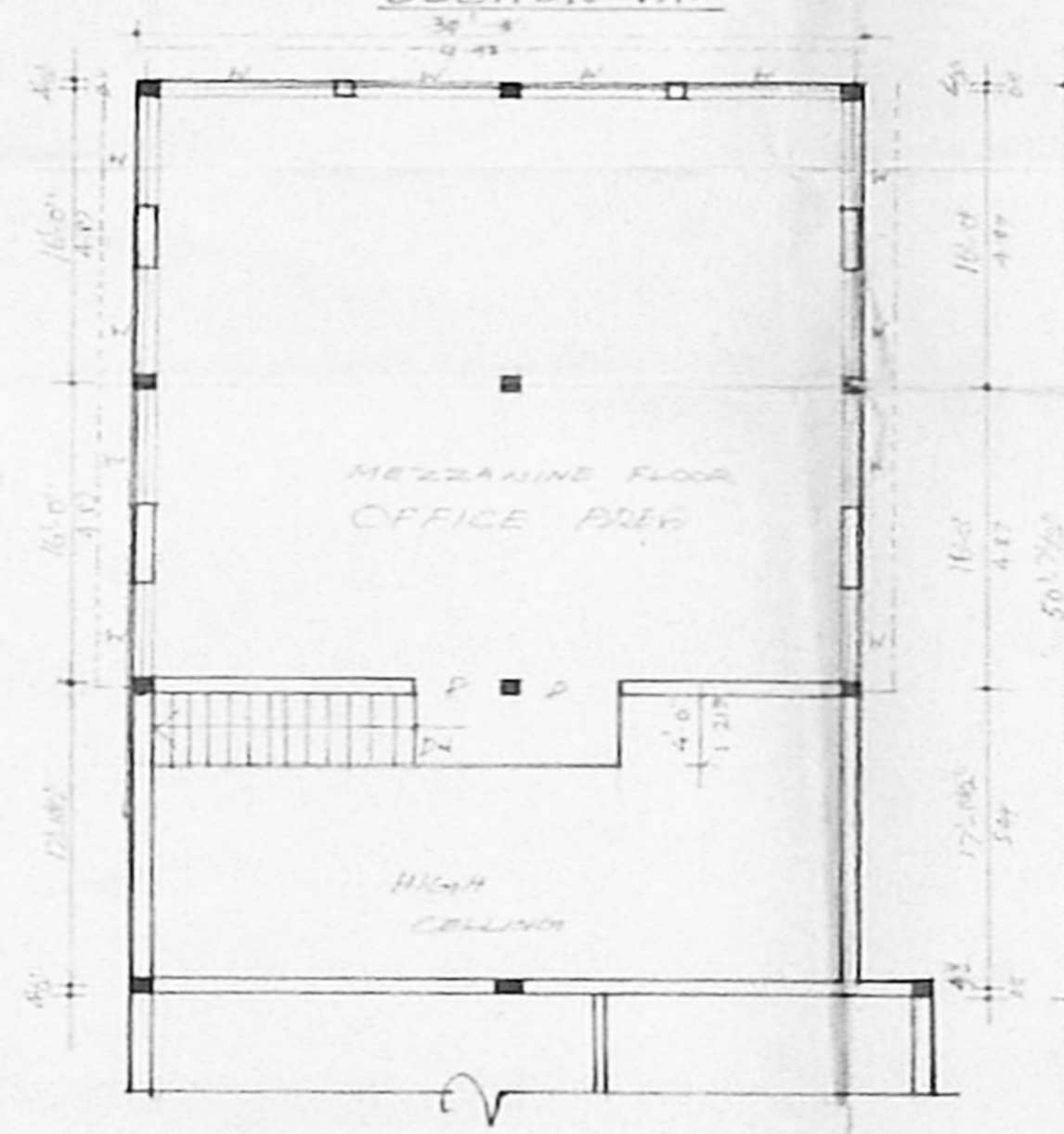

MEZZANINE FLOOR PLAN

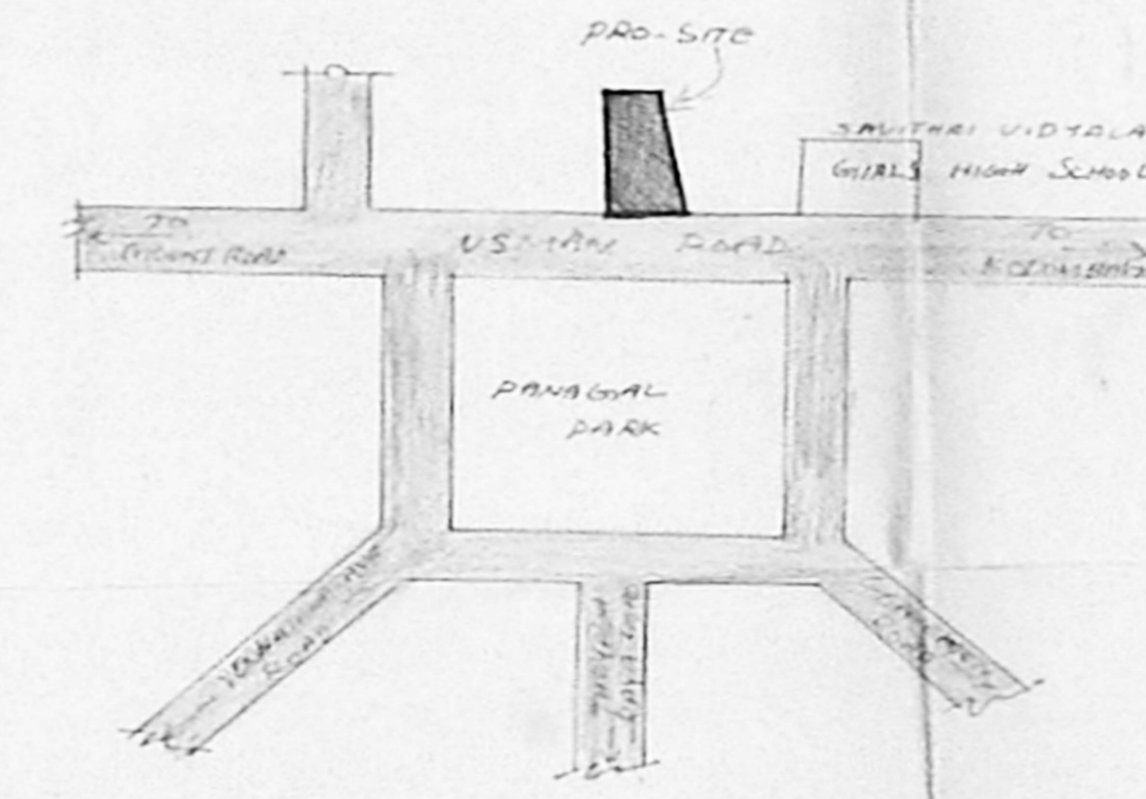

KEY PLAN (NTS)

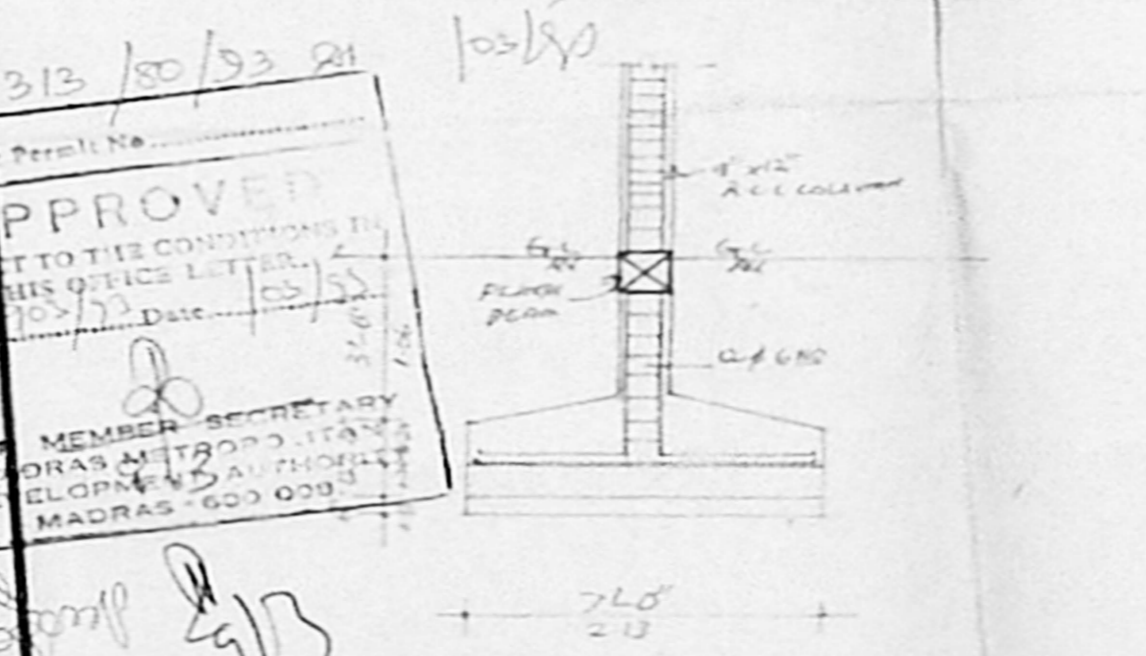

FOUNDATION DETAIL

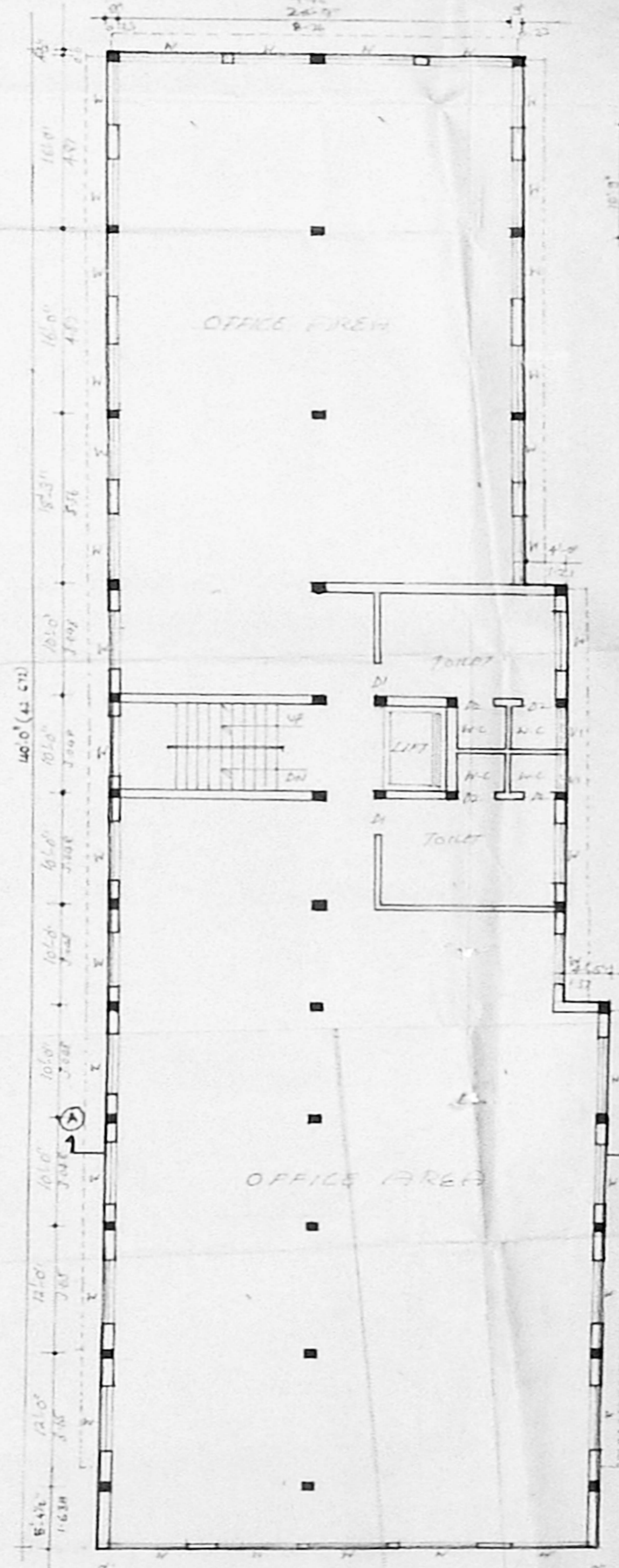

TYPICAL FLOOR PLAN
(FIRST, SECOND, THIRD FLOOR PLAN)

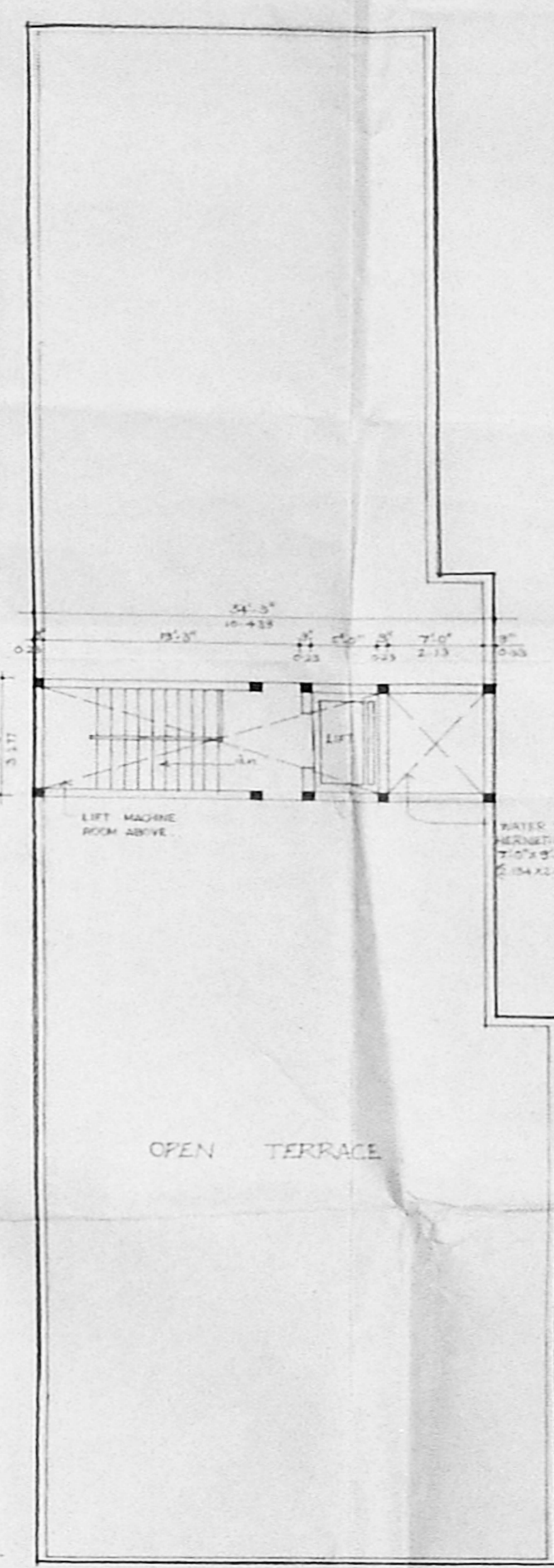

TERRACE FLOOR PLAN

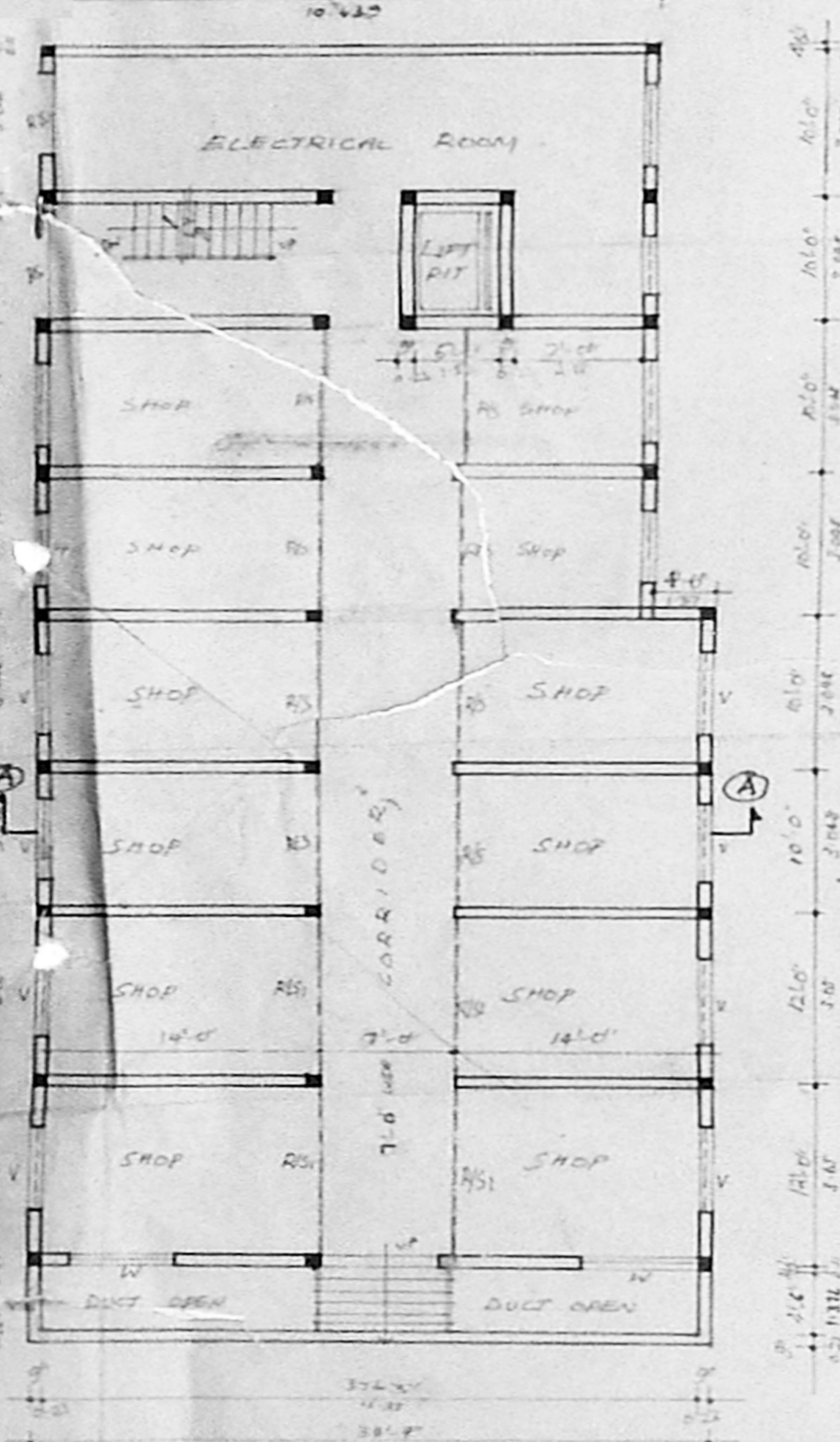

BASEMENT FLOOR PLAN

SCHEDULE OF JOINERY		
TYPE	SIZE	DESCRIPTION
W.D	4'0" x 6'0"	GLAZED DOOR
D	4'0" x 2'0"	FRAMED DOOR
Z1	4'0" x 2'0"	DO
Z2	2'0" x 2'0"	DO
N	4'0" x 4'0"	GLAZED WINDOW
N1	4'0" x 4'0"	DO
V	4'0" x 2'0"	VENTILATED DO
RS	4'0" x 2'0"	SCREEN SHUTTER
RS1	4'0" x 2'0"	DO

SPECIFICATIONS	
1	FOUNDATION IN ALL CEMENT RAFT FOUNDATION
2	BASE IN S.P.C. STRUCTURE, BRICK WALL AND
3	ROOFING C.I.S.L. FOR DUCT SLAB LINER, REINFT.
4	ROOFING C.I.S.L. FOR DUCT SLAB LINER, REINFT.
5	ALL HOOD HOLES ARE IN TYP. HOOD

AREA STATEMENT	
PLOT AREA	104162
BASMENT FLOOR SERVICE AREA	39 549
BASMENT FLOOR SHOPS AREA	248 933
GROUND FLOOR AREA	228 021
MEZZANINE FLOOR AREA	99 321
FIRST FLOOR AREA	447 759
SECOND FLOOR AREA	447 759
THIRD FLOOR AREA	447 759
HEAD ROOM AREA	34 219
TOTAL	1920 048

REVISED DRAWING OF
 PROPOSED COMMERCIAL COMPLEX
 DOOR NO-130, T.S.NO- 5412,
 5413 & 5414, at usman road,
 T.NAGAR, MADRAS-600 017.

PREVIOUS SANCTION
 P.P.A. 8/1528/89 DATED 16.8.89
 B.A. NO:20/50 DATED 27.1.90

SCALE 1:8'0" JOB NO: 330
 COLOUR INDEX
 PROPOSED BOUNDARY
 ROAD
 POWER AGENT OF K.V. MOHAY ROAD
 OWNER'S SIGNATURE

R SATHYANARAYANA,
 A & A NO-87
 16-A, ANNANAGAR
 MADRAS-600 040,
 DESIGN CLASSICS,
 104, COMPLEX, 10 FLOOR
 170-A, LUDDS ROAD
 MADRAS-600 040



RP. moji full house
 floor plan of history house in
 01/1903/82